

Available Lots ★ 39, 40, 41, 43, 44, 45, 46
Lots Sold ★ 42

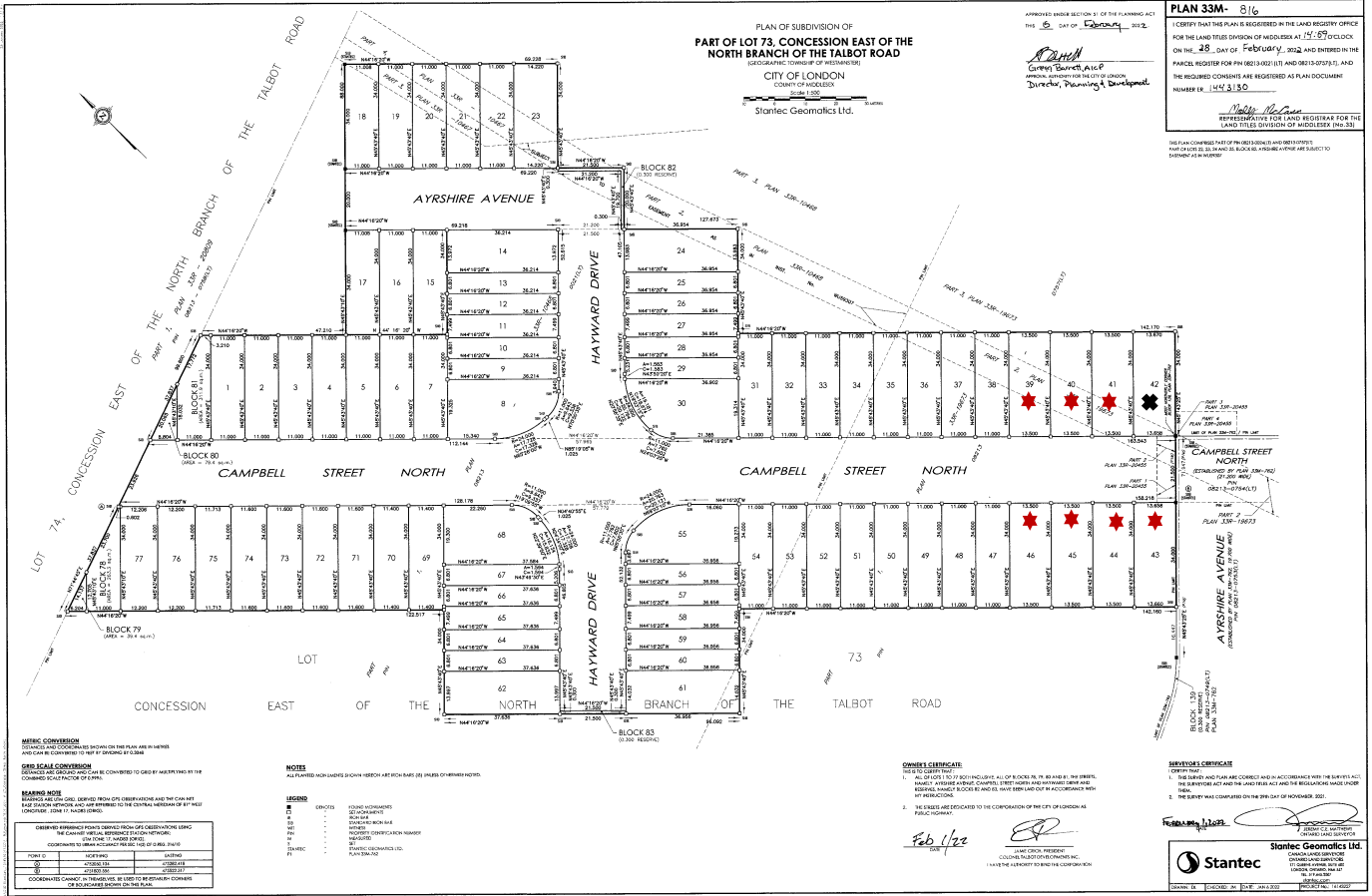

APPROVED UNDER SECTION 31 OF THE PLANNING ACT 1990
 THIS 28 DAY OF February 2022

Gregory Barrett, J.P.
 Director, Planning & Development

PLAN 33M-816
 I CERTIFY THAT THIS PLAN IS REGISTERED IN THE LAND REGISTRY OFFICE FOR THE LAND TITLES DIVISION OF MIDDLESEX AT 15:05 O'CLOCK ON THE 28 DAY OF February 2022 AND ENTERED IN THE PENCIL REGISTER FOR P/N 06213-0321(1) AND 06213-0321(2), AND THE REGISTERED COORDINATES ARE REGISTERED AS PLAN DOCUMENT NUMBER 06_15212_3120

Wally Wilson
 REPRESENTATIVE FOR LAND REGISTRY FOR THE LAND TITLES DIVISION OF MIDDLESEX (P/N 33)

THIS PLAN COMPRISES PART OF P/N 06213-0321(1) AND P/N 06213-0321(2) AND PARCELS 15, 16, 17, 18, 19, 20, 21, 22, 23, 24, 25, 26, 27, 28, 29, 30, 31, 32, 33, 34, 35, 36, 37, 38, 39, 40, 41, 42, 43, 44, 45, 46, 47, 48, 49, 50, 51, 52, 53, 54, 55, 56, 57, 58, 59, 60, 61, 62, 63, 64, 65, 66, 67, 68, 69, 70, 71, 72, 73, 74, 75, 76, 77, 78, 79, 80, 81, 82, 83, 84, 85, 86, 87, 88, 89, 90, 91, 92, 93, 94, 95, 96, 97, 98, 99, 100, 101, 102, 103, 104, 105, 106, 107, 108, 109, 110, 111, 112, 113, 114, 115, 116, 117, 118, 119, 120, 121, 122, 123, 124, 125, 126, 127, 128, 129, 130, 131, 132, 133, 134, 135, 136, 137, 138, 139, 140, 141, 142, 143, 144, 145, 146, 147, 148, 149, 150, 151, 152, 153, 154, 155, 156, 157, 158, 159, 160, 161, 162, 163, 164, 165, 166, 167, 168, 169, 170, 171, 172, 173, 174, 175, 176, 177, 178, 179, 180, 181, 182, 183, 184, 185, 186, 187, 188, 189, 190, 191, 192, 193, 194, 195, 196, 197, 198, 199, 200, 201, 202, 203, 204, 205, 206, 207, 208, 209, 210, 211, 212, 213, 214, 215, 216, 217, 218, 219, 220, 221, 222, 223, 224, 225, 226, 227, 228, 229, 230, 231, 232, 233, 234, 235, 236, 237, 238, 239, 240, 241, 242, 243, 244, 245, 246, 247, 248, 249, 250, 251, 252, 253, 254, 255, 256, 257, 258, 259, 260, 261, 262, 263, 264, 265, 266, 267, 268, 269, 270, 271, 272, 273, 274, 275, 276, 277, 278, 279, 280, 281, 282, 283, 284, 285, 286, 287, 288, 289, 290, 291, 292, 293, 294, 295, 296, 297, 298, 299, 300, 301, 302, 303, 304, 305, 306, 307, 308, 309, 310, 311, 312, 313, 314, 315, 316, 317, 318, 319, 320, 321, 322, 323, 324, 325, 326, 327, 328, 329, 330, 331, 332, 333, 334, 335, 336, 337, 338, 339, 340, 341, 342, 343, 344, 345, 346, 347, 348, 349, 350, 351, 352, 353, 354, 355, 356, 357, 358, 359, 360, 361, 362, 363, 364, 365, 366, 367, 368, 369, 370, 371, 372, 373, 374, 375, 376, 377, 378, 379, 380, 381, 382, 383, 384, 385, 386, 387, 388, 389, 390, 391, 392, 393, 394, 395, 396, 397, 398, 399, 400, 401, 402, 403, 404, 405, 406, 407, 408, 409, 410, 411, 412, 413, 414, 415, 416, 417, 418, 419, 420, 421, 422, 423, 424, 425, 426, 427, 428, 429, 430, 431, 432, 433, 434, 435, 436, 437, 438, 439, 440, 441, 442, 443, 444, 445, 446, 447, 448, 449, 450, 451, 452, 453, 454, 455, 456, 457, 458, 459, 460, 461, 462, 463, 464, 465, 466, 467, 468, 469, 470, 471, 472, 473, 474, 475, 476, 477, 478, 479, 480, 481, 482, 483, 484, 485, 486, 487, 488, 489, 490, 491, 492, 493, 494, 495, 496, 497, 498, 499, 500, 501, 502, 503, 504, 505, 506, 507, 508, 509, 510, 511, 512, 513, 514, 515, 516, 517, 518, 519, 520, 521, 522, 523, 524, 525, 526, 527, 528, 529, 530, 531, 532, 533, 534, 535, 536, 537, 538, 539, 540, 541, 542, 543, 544, 545, 546, 547, 548, 549, 550, 551, 552, 553, 554, 555, 556, 557, 558, 559, 560, 561, 562, 563, 564, 565, 566, 567, 568, 569, 570, 571, 572, 573, 574, 575, 576, 577, 578, 579, 580, 581, 582, 583, 584, 585, 586, 587, 588, 589, 590, 591, 592, 593, 594, 595, 596, 597, 598, 599, 600, 601, 602, 603, 604, 605, 606, 607, 608, 609, 610, 611, 612, 613, 614, 615, 616, 617, 618, 619, 620, 621, 622, 623, 624, 625, 626, 627, 628, 629, 630, 631, 632, 633, 634, 635, 636, 637, 638, 639, 640, 641, 642, 643, 644, 645, 646, 647, 648, 649, 650, 651, 652, 653, 654, 655, 656, 657, 658, 659, 660, 661, 662, 663, 664, 665, 666, 667, 668, 669, 670, 671, 672, 673, 674, 675, 676, 677, 678, 679, 680, 681, 682, 683, 684, 685, 686, 687, 688, 689, 690, 691, 692, 693, 694, 695, 696, 697, 698, 699, 700, 701, 702, 703, 704, 705, 706, 707, 708, 709, 710, 711, 712, 713, 714, 715, 716, 717, 718, 719, 720, 721, 722, 723, 724, 725, 726, 727, 728, 729, 730, 731, 732, 733, 734, 735, 736, 737, 738, 739, 740, 741, 742, 743, 744, 745, 746, 747, 748, 749, 750, 751, 752, 753, 754, 755, 756, 757, 758, 759, 760, 761, 762, 763, 764, 765, 766, 767, 768, 769, 770, 771, 772, 773, 774, 775, 776, 777, 778, 779, 780, 781, 782, 783, 784, 785, 786, 787, 788, 789, 790, 791, 792, 793, 794, 795, 796, 797, 798, 799, 800, 801, 802, 803, 804, 805, 806, 807, 808, 809, 810, 811, 812, 813, 814, 815, 816, 817, 818, 819, 820, 821, 822, 823, 824, 825, 826, 827, 828, 829, 830, 831, 832, 833, 834, 835, 836, 837, 838, 839, 840, 841, 842, 843, 844, 845, 846, 847, 848, 849, 850, 851, 852, 853, 854, 855, 856, 857, 858, 859, 860, 861, 862, 863, 864, 865, 866, 867, 868, 869, 870, 871, 872, 873, 874, 875, 876, 877, 878, 879, 880, 881, 882, 883, 884, 885, 886, 887, 888, 889, 890, 891, 892, 893, 894, 895, 896, 897, 898, 899, 900, 901, 902, 903, 904, 905, 906, 907, 908, 909, 910, 911, 912, 913, 914, 915, 916, 917, 918, 919, 920, 921, 922, 923, 924, 925, 926, 927, 928, 929, 930, 931, 932, 933, 934, 935, 936, 937, 938, 939, 940, 941, 942, 943, 944, 945, 946, 947, 948, 949, 950, 951, 952, 953, 954, 955, 956, 957, 958, 959, 960, 961, 962, 963, 964, 965, 966, 967, 968, 969, 970, 971, 972, 973, 974, 975, 976, 977, 978, 979, 980, 981, 982, 983, 984, 985, 986, 987, 988, 989, 990, 991, 992, 993, 994, 995, 996, 997, 998, 999, 1000

MERCER CONVERSION
 COORDINATES AND COORDINATE SYSTEMS FOR THIS PLAN ARE IN METERS AND CAN BE CONVERTED TO FEET BY DIVIDING BY 0.3048.

GRID SCALE CONVERSION
 COORDINATES AND COORDINATE SYSTEMS FOR THIS PLAN ARE IN METERS AND CAN BE CONVERTED TO FEET BY DIVIDING BY 0.3048.

BOUNDARY NOTE
 BOUNDARY LINES ARE SHOWN AS DASHED LINES AND THE CENTER LINE OF THE ROAD IS SHOWN AS A SOLID LINE. THE CENTER LINE OF THE ROAD IS SHOWN AS A SOLID LINE.

OWNER'S CERTIFICATE
 I, THE UNDERSIGNED, HEREBY CERTIFY THAT ALL OF THE LOTS IN THIS PLAN, EXCEPT AS NOTED OTHERWISE, ARE THE PROPERTY OF THE CITY OF LONDON AND ARE BEING OFFERED FOR SALE BY PUBLIC AUCTION. I HAVE THE AUTHORITY TO SIGN THIS CERTIFICATE.

REGISTERED CERTIFICATE
 I, THE UNDERSIGNED, HEREBY CERTIFY THAT THIS PLAN IS REGISTERED IN THE LAND REGISTRY OFFICE FOR THE LAND TITLES DIVISION OF MIDDLESEX AT 15:05 O'CLOCK ON THE 28 DAY OF February 2022 AND ENTERED IN THE PENCIL REGISTER FOR P/N 06213-0321(1) AND 06213-0321(2), AND THE REGISTERED COORDINATES ARE REGISTERED AS PLAN DOCUMENT NUMBER 06_15212_3120.

NOTES
 ALL DIMENSIONS SHOWN UNLESS SPECIFIED OTHERWISE ARE IN METERS.

LEGEND
 CENTER LINE OF ROAD
 BOUNDARY LINE
 ROAD WIDTH
 ROAD NAME
 PROPERTY LINE
 PROPERTY NAME
 PROPERTY OWNER
 PROPERTY ADDRESS

OWNER'S CERTIFICATE
 I, THE UNDERSIGNED, HEREBY CERTIFY THAT ALL OF THE LOTS IN THIS PLAN, EXCEPT AS NOTED OTHERWISE, ARE THE PROPERTY OF THE CITY OF LONDON AND ARE BEING OFFERED FOR SALE BY PUBLIC AUCTION. I HAVE THE AUTHORITY TO SIGN THIS CERTIFICATE.

Feb 1/22

REGISTERED CERTIFICATE
 I, THE UNDERSIGNED, HEREBY CERTIFY THAT THIS PLAN IS REGISTERED IN THE LAND REGISTRY OFFICE FOR THE LAND TITLES DIVISION OF MIDDLESEX AT 15:05 O'CLOCK ON THE 28 DAY OF February 2022 AND ENTERED IN THE PENCIL REGISTER FOR P/N 06213-0321(1) AND 06213-0321(2), AND THE REGISTERED COORDINATES ARE REGISTERED AS PLAN DOCUMENT NUMBER 06_15212_3120.

Wally Wilson

STANTEC GEOMATICS LTD.
 1000 SHEPPARD AVENUE EAST, SUITE 1000, SCARBOROUGH, ONTARIO M1S 1T7, CANADA
 TEL: 416-291-1000 FAX: 416-291-1001
 WWW.STANTEC.COM

Stantec
 Stantec Geomatics Ltd.
 1000 SHEPPARD AVENUE EAST, SUITE 1000, SCARBOROUGH, ONTARIO M1S 1T7, CANADA
 TEL: 416-291-1000 FAX: 416-291-1001
 WWW.STANTEC.COM